Experiment – 1

PRN : 250705211

1.1.1 Area of Circle

- Algorithm

```
STEP 1 : Start
STEP 2 : Input radius
STEP 3 : Calculate
            area = 3.14*radius*radiu
STEP 4 : Print area
STEP 5 : Stop
```

- Flowchart

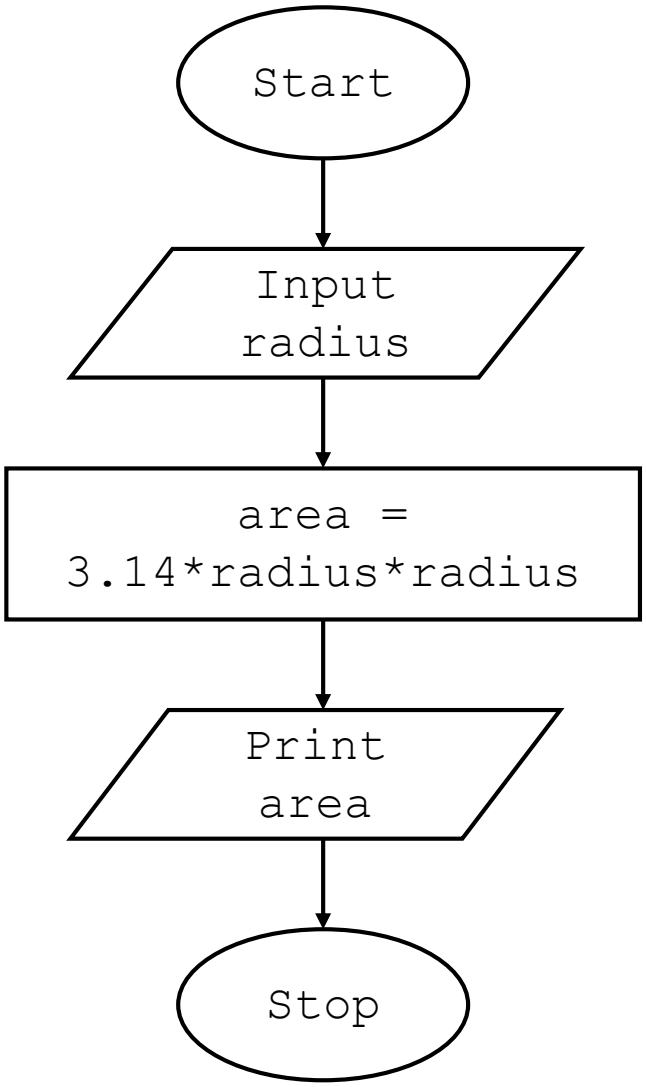

PRN : 250705211

- Code

```
radius=float(input())
area=3.14*radius*radius
print(f"{area:.4f}")
```

- Execution

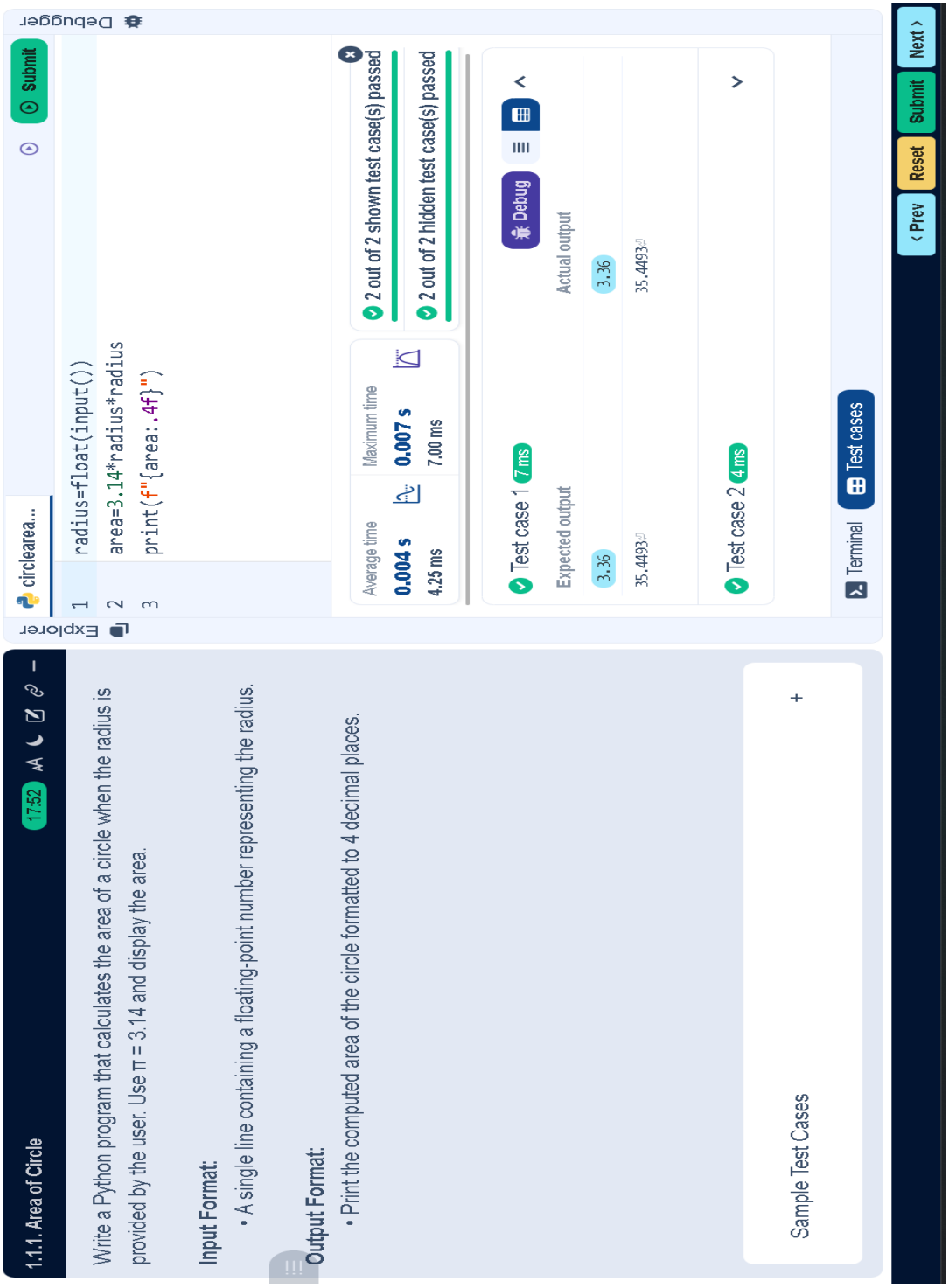

Experiment –1

PRN : 250705211

1.1.2 Area of Rectangle

- Algorithm

```
STEP 1 : Start
STEP 2 : Input length, breath
STEP 3 : Calculate
            area = length*breath
STEP 4 : Print area
STEP 5 : Stop
```

- Flowchart

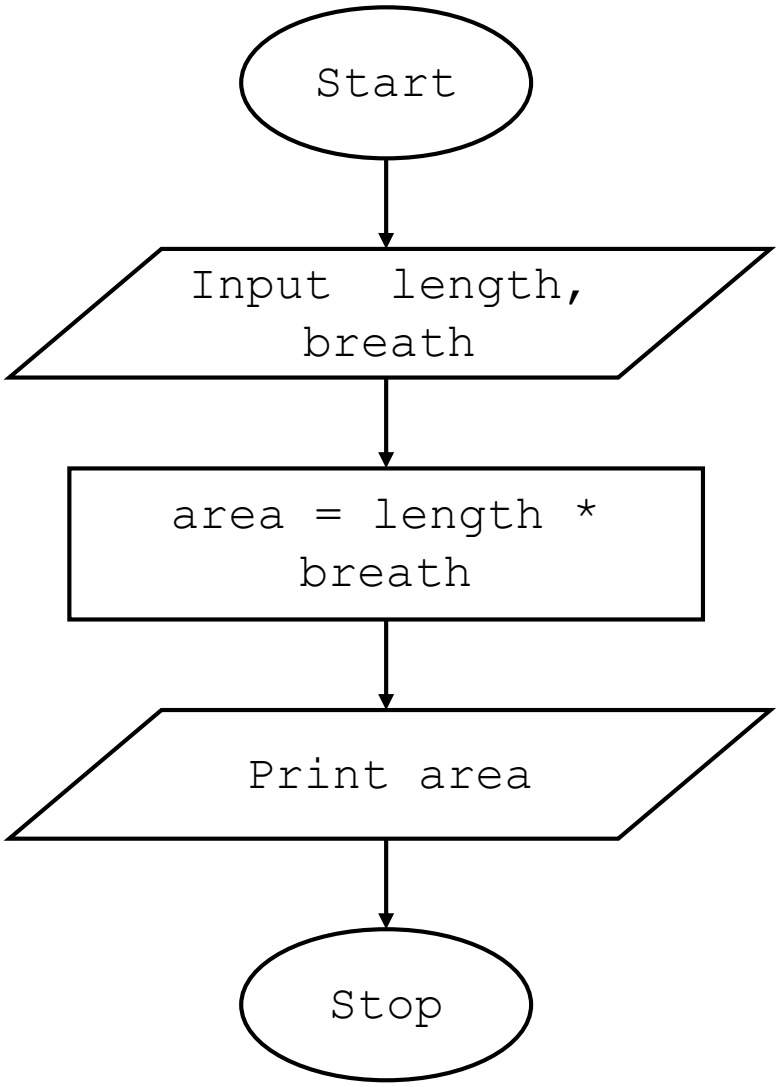

- Code

```
length =
float(input())
breath =
float(input())
area = length*breath
print(f"{area:.2f}")
```

- Execution

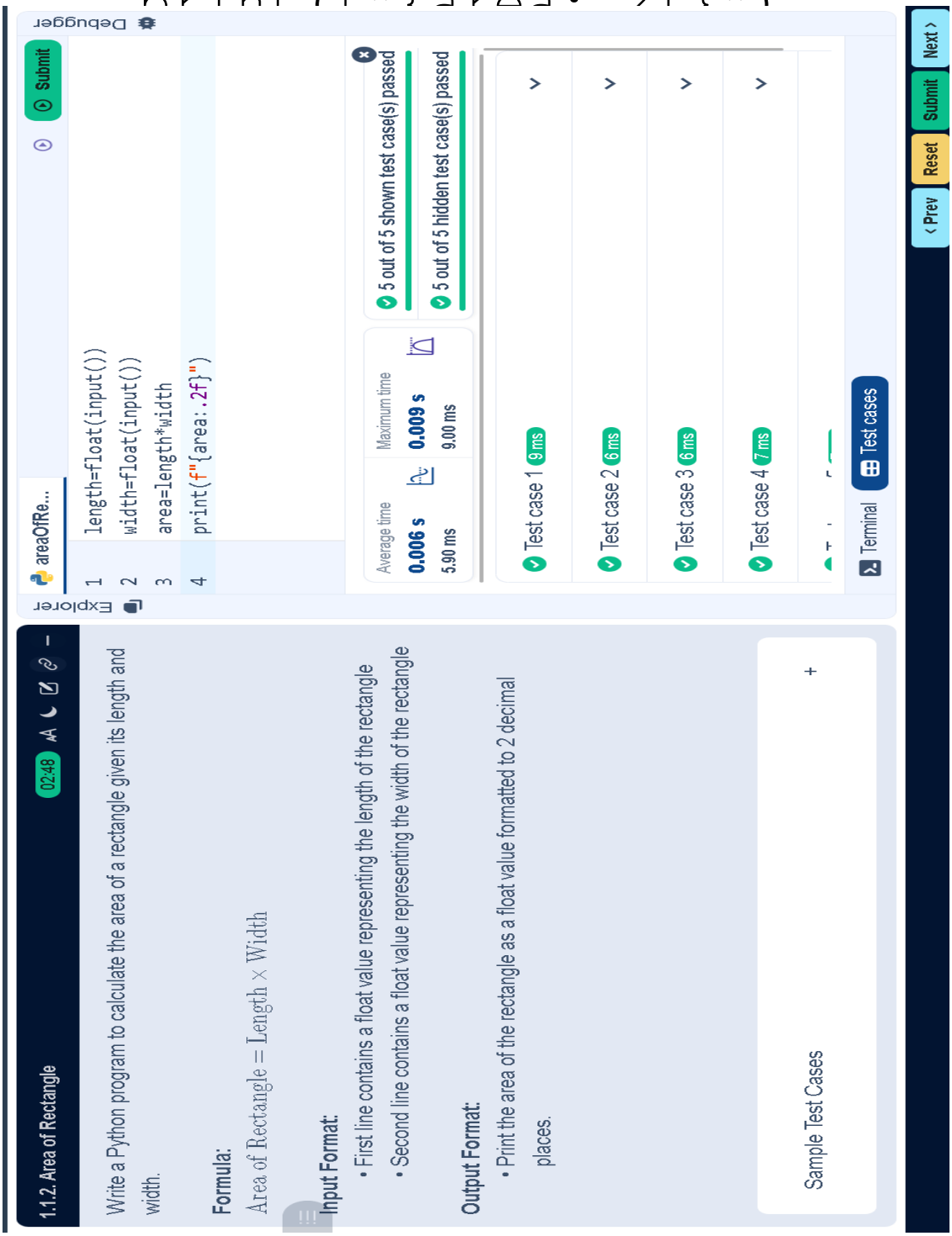

1.1.3 Calculate Area of the Square

- Algorithm

```
STEP 1 : Start
STEP 2 : Input side_length
STEP 3 : Calculate
            area = side_length * si
STEP 4 : Print area
STEP 5 : Stop
```

- Flowchart

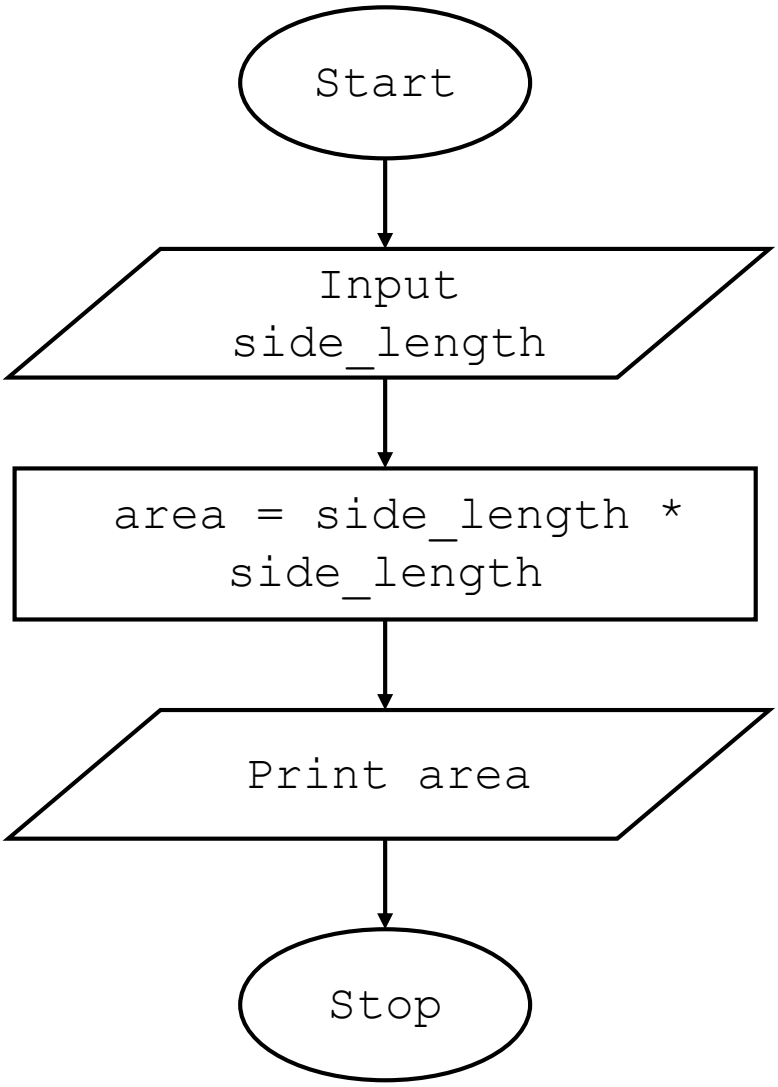

- Code

```
side_length=int(input(
))
area=side_length*side_
length
print(area)
```

- Execution

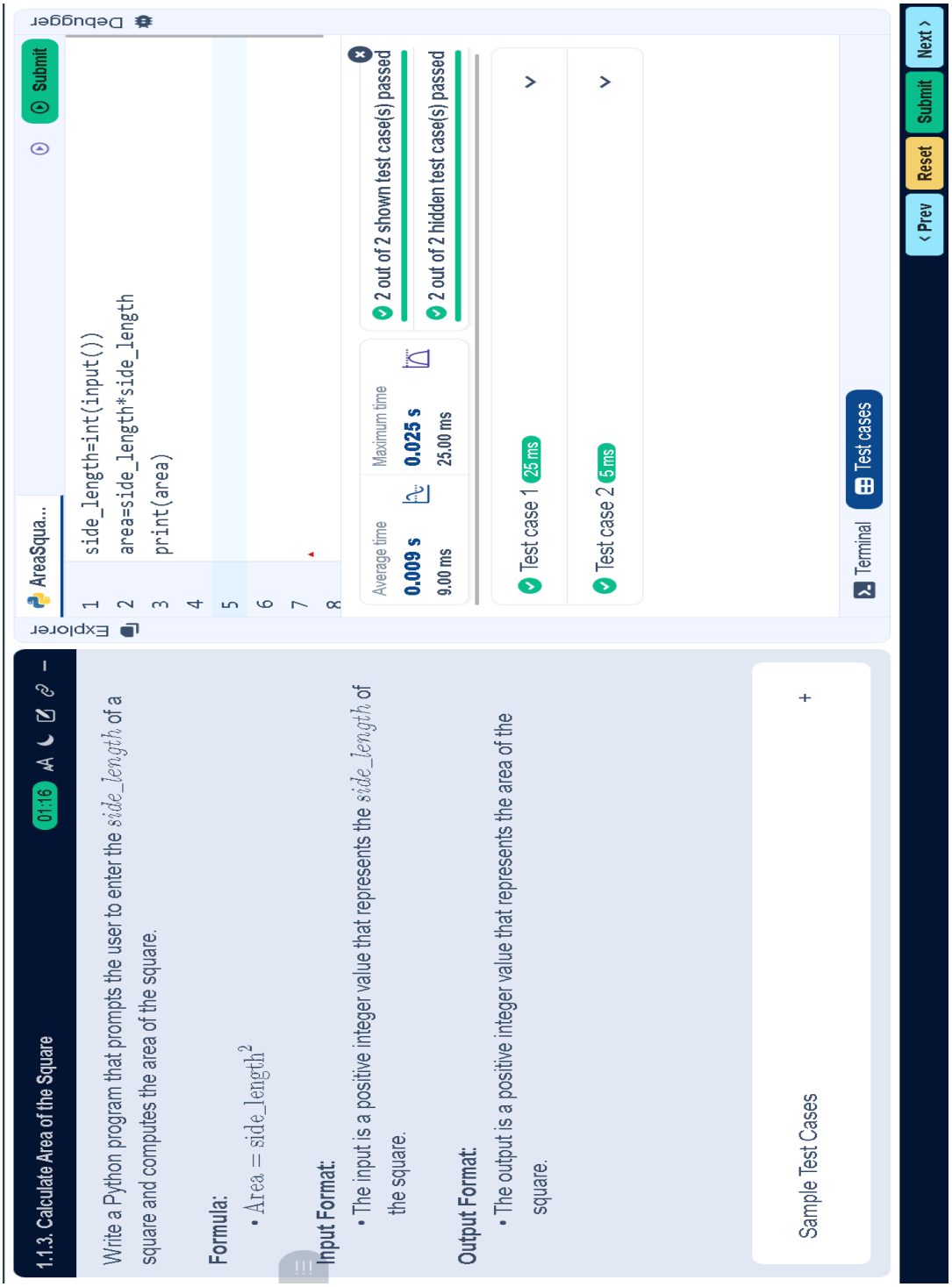

1.1.4 Area of Triangle

- Algorithm

```
STEP 1 : Start
STEP 2 : Input base, height
STEP 3 : Calculate
            area = 0.5*base * height
STEP 4 : Print area
STEP 5 : Stop
```

- Flowchart

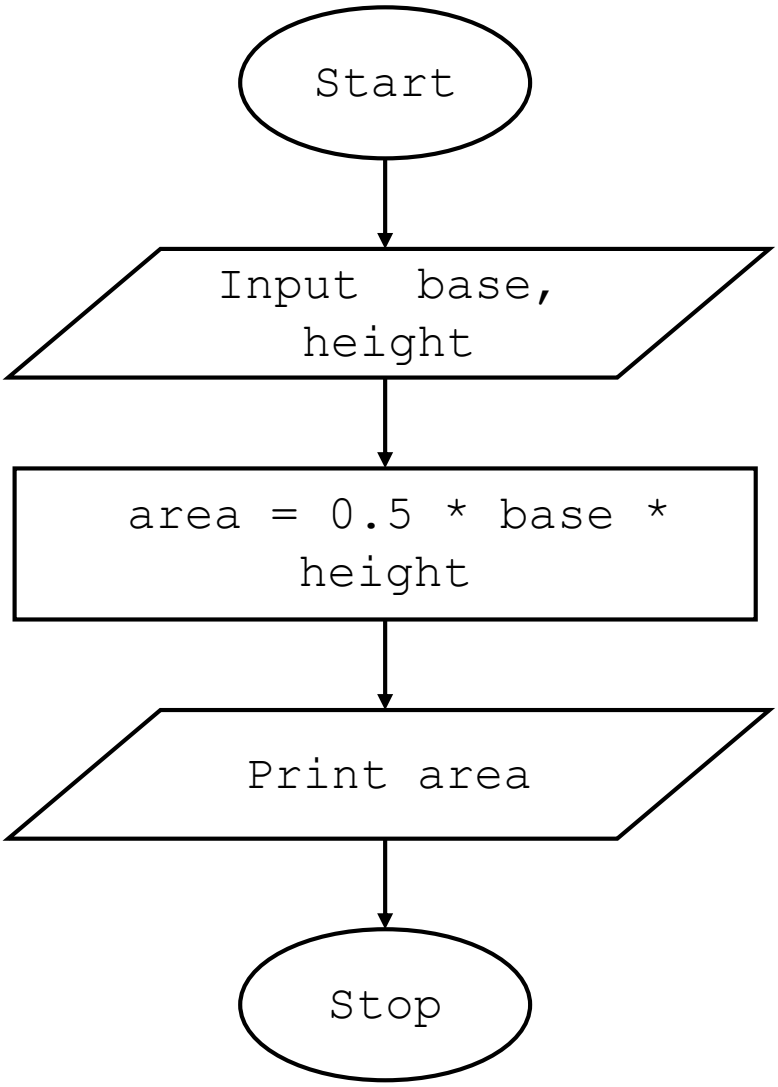

- Code

```
base=float(input())
height=float(input())
area=0.5*base*height
print(f"{area:.2f}")
```

- Execution

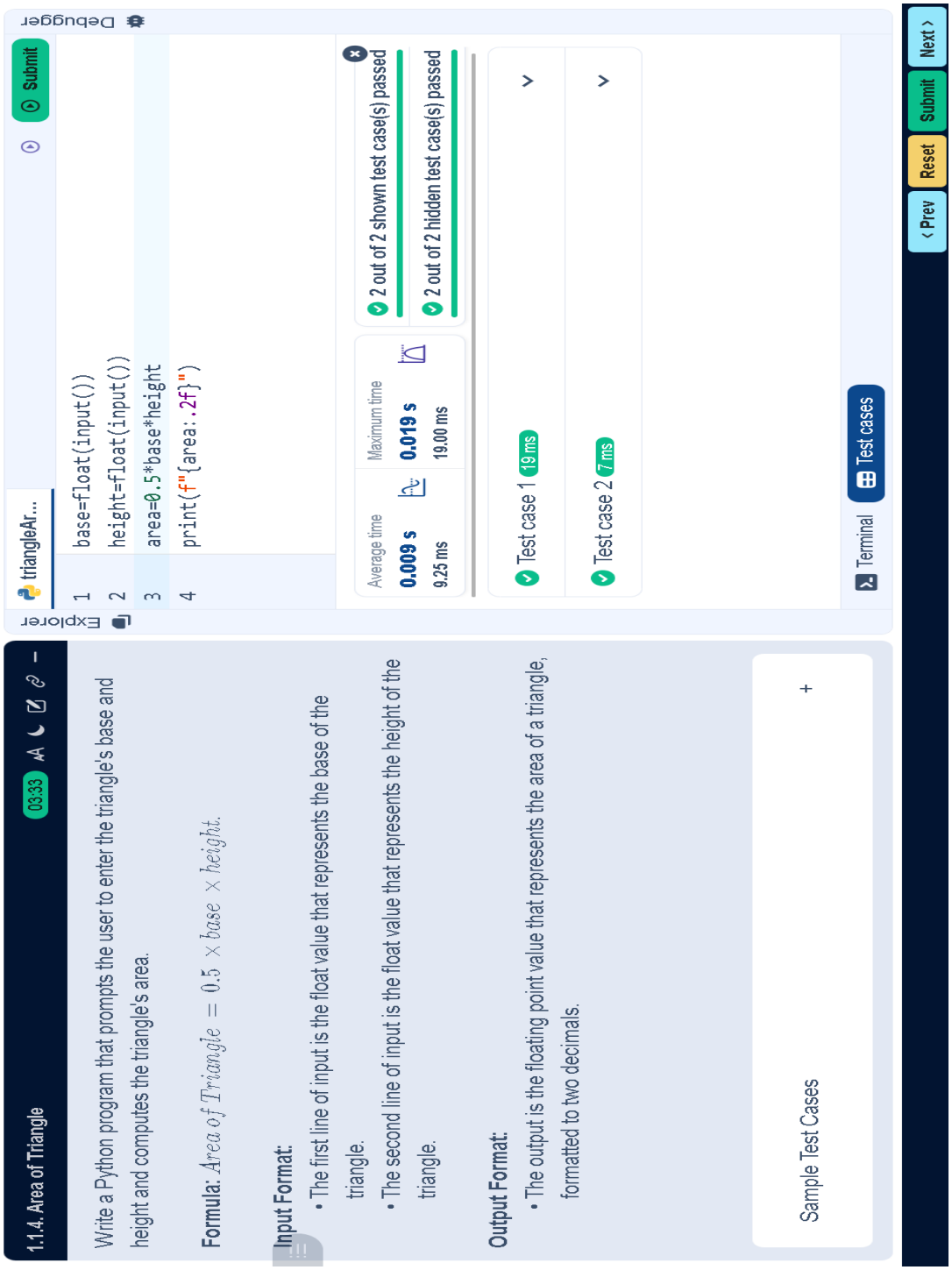

Experiment –1

PRN : 250705211

1.1.5 Student Pass or Fail status

- Algorithm

```
STEP 1 : Start
STEP 2 : Input marks
STEP 3 : Check condition
            If marks ≥ 40
               Print "Pass"
            Else
               Print "Fail"
STEP 4 : Stop
```

- Flowchart

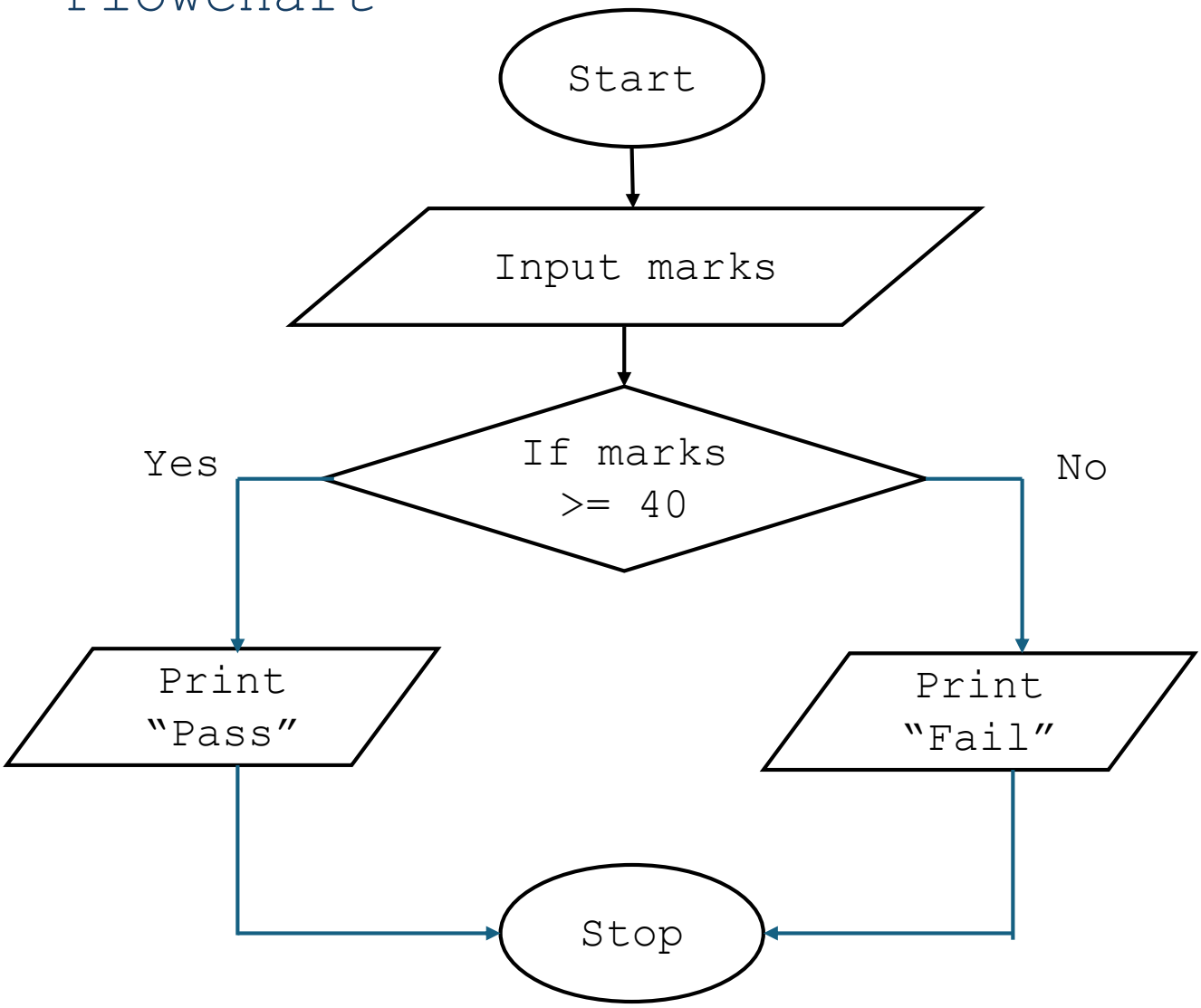

- Code

```
marks=int(input())
if marks>= 40:
print("Pass")
else:
print("Fail")
```
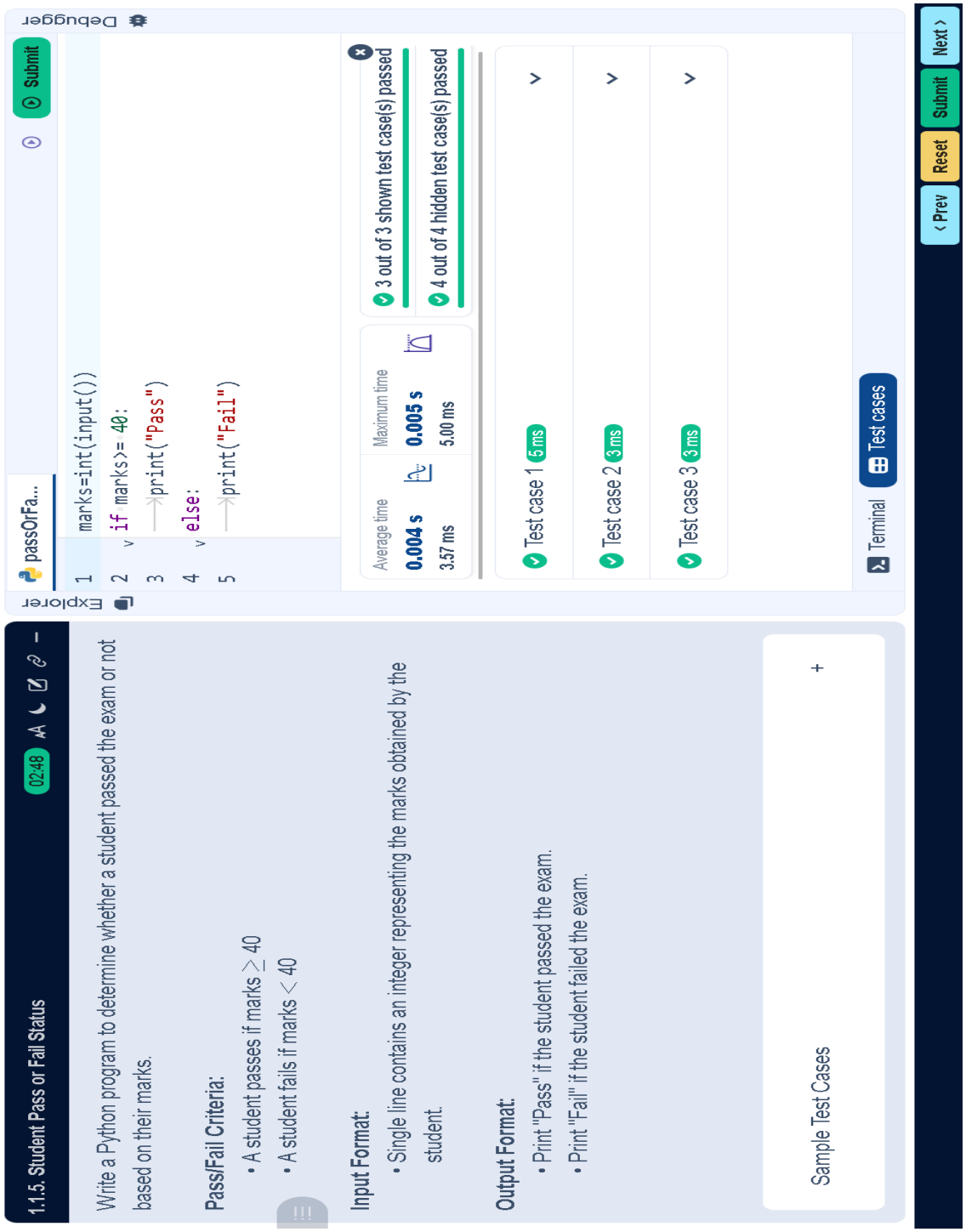
- Execution